R S R R R R R S S R

O α L

β D

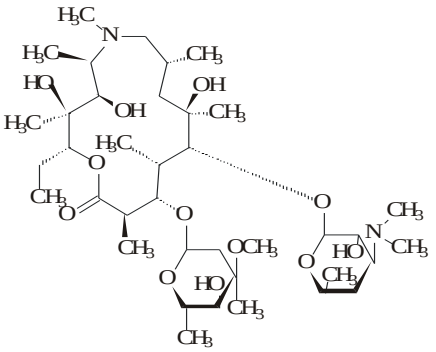

$C_{38}H_{72}N_2O_{12}$