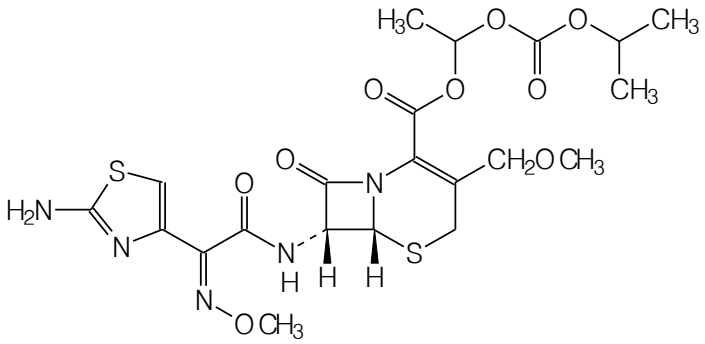

$C_{21}H_{27}N_5O_9S_2$

$C_{15}H_{17}N_5O_6S_2$