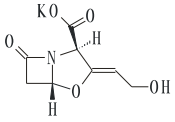

$C_8H_8KNO_5$

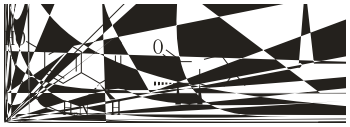

$C_{16}H_{19}N_3O_5S \cdot 3H_2O$

	g.h/m1	max	g/m1

max