2009 3 13 2015 6 8

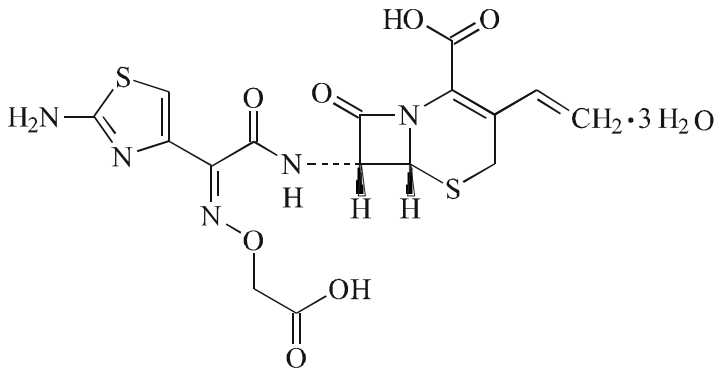

$C_{16}H_{15}N_5O_7S_2 \cdot 3H_2O$